14 Cheswick Road

Seaton Delaval, Whitley Bay NE25 0HX

- A Must See Property
- Lounge with feature firepalce
- Fitted Kitchen
- Modern Bathroom/w.c.
- Fantastic Gardens
- Semi Detached House
- Dining Room/Snug
- 3 Bedrooms
- Driveway to Front
- Freehold

Price £175,000

Pleasantly situated on the ever-popular Cheswick Road in Seaton Delaval, this immaculate semi-detached house is a true gem, perfect for first-time buyers seeking a ready-to-move-into home. The property boasts a welcoming reception hallway that leads into a spacious lounge, complete with a charming feature fireplace, a delightful dining room or snug, with French doors leading to a stunning garden, providing a seamless transition between indoor and outdoor living. The modern fitted kitchen is well-equipped with a range of wall and floor units, contrasting worktops incorporating sink unit, space for a cooker, plumbing for an automatic washing machine, wall mounted central heating boiler, door to rear.

On the first floor, you will find three well-proportioned bedrooms, the contemporary bathroom features a panelled bath with a shower and screen, a vanity wash basin, and a low-level w.c., all designed with modern living in mind.

The property also benefits from a driveway at the front, providing convenient off-street parking. The rear garden is a true highlight, boasting a sunny aspect and being well-stocked with a variety of plants, making it an ideal space for relaxation or entertaining. There is also ample room for patio furniture, perfect for enjoying the warmer months.

With its close proximity to local amenities, Seaton Delaval train station offering direct access to Newcastle, as well as nearby shops and schools, this property is not only a beautiful home but also a practical choice for modern living. This is a must-see property that promises to impress.

Reception Hallway

Living Room
12'5 x 12'3

Dining Room/Snug
10'6 x 9'0

Kitchen
10'0 x 9'5

First Floor Landing

Bedroom One
12'1 x 8'8

Bedroom Two
10'1 x 8'10

Bedroom Three
8'4 x 6'8

Bathroom/w.c.
8'1 x 5'8

Externally

Disclaimer
ML Estates Ltd endeavour to maintain accurate descriptions of properties in Virtual Tours, Brochures, Floor Plans and descriptions, however, these are intended only as a guide and purchasers must satisfy themselves by personal inspection. All rooms have been measured with electronic laser and are approximate measurements only. None of the services to the above property have been tested by ourselves, and we cannot guarantee that the installations described in the details are in perfect working order.
ML Estates for themselves, the vendors or lessors, produce these brochures in good faith and are a guideline only. They do not constitute any part of a contract and are correct to the best of our knowledge at the time of going to press. Pictures may appear distorted due to enlargement and are not to be used to give an accurate reflection of size. All negotiations and payments are subject to contract.
The Tenure of the property should be clarified by your legal representative prior to exchange of contracts.

Made with AI

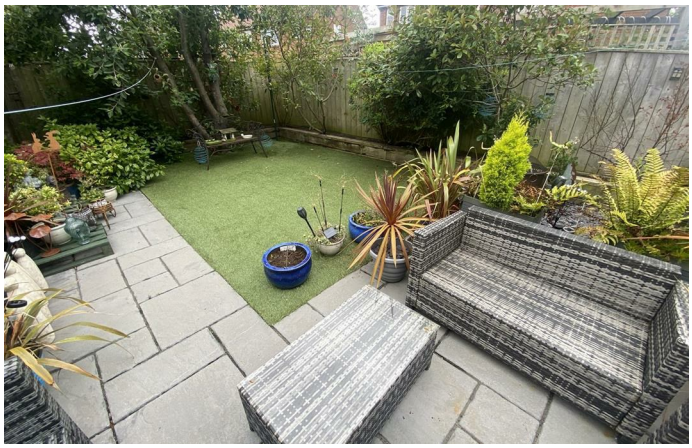

Local Authority Northumberland County Council
Council Tax Band A
EPC Rating C
Tenure Freehold

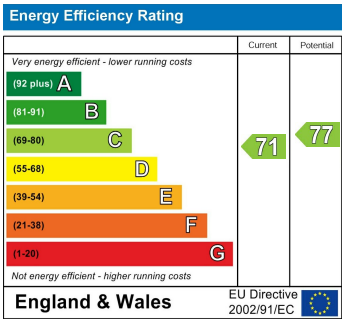

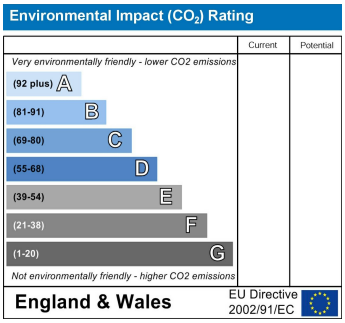

GROUND FLOOR

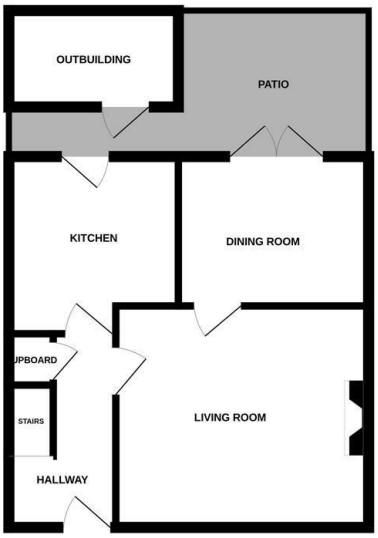

1ST FLOOR

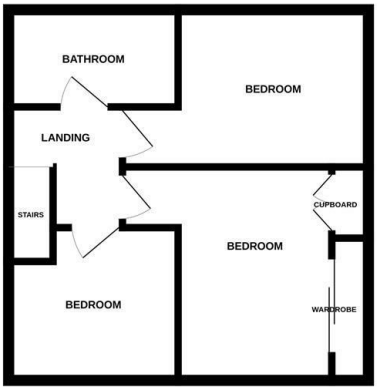

Whilst every attempt has been made to ensure the accuracy of the floorplan contained here, measurements of doors, windows, rooms and any other items are approximate and no responsibility is taken for any error, omission or mis-statement. This plan is for illustrative purposes only and should be used as such by any prospective purchaser. The services, systems and appliances shown have not been tested and no guarantee as to their operability or efficiency can be given.
Made with Metropix ©2026

ML Estates Sales Office

27 Avenue Road, Seaton Delaval, Tyne And Wear, NE25 0DT

Contact

0191 237 60 60
sd@mlestates.co.uk
www.mlestates.co.uk/

Agents Note: Whilst every care has been taken to prepare these particulars, they are for guidance purposes only. All measurements are approximate and for general guidance purposes only and whilst every care has been taken to ensure accuracy, they should not be relied upon and potential buyers/tenants are advised to recheck the measurements.